

திட்ட வரைபட அனுமதி எண்  
 A2/24758/05  
 இவ்வலுவலகக் கடித எண் A2/24758/05  
 நாள் 21.06.2015ல் குறிப்பிடப்பட்டுள்ள  
 வரையறைகளுக்கு உட்பட்டது  
 உறுப்பினர் தெய்வநகர்க்காக  
 சென்னை பெருநகர் வளர்ச்சிக் குழுமம்  
 தொன்மை - 600 038.

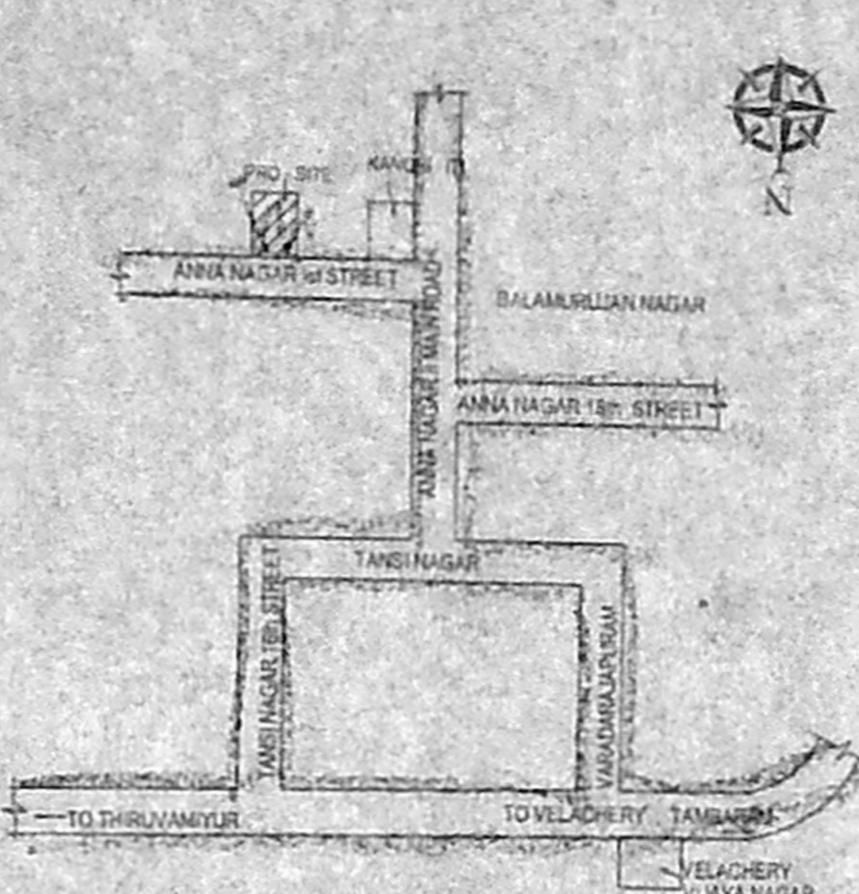
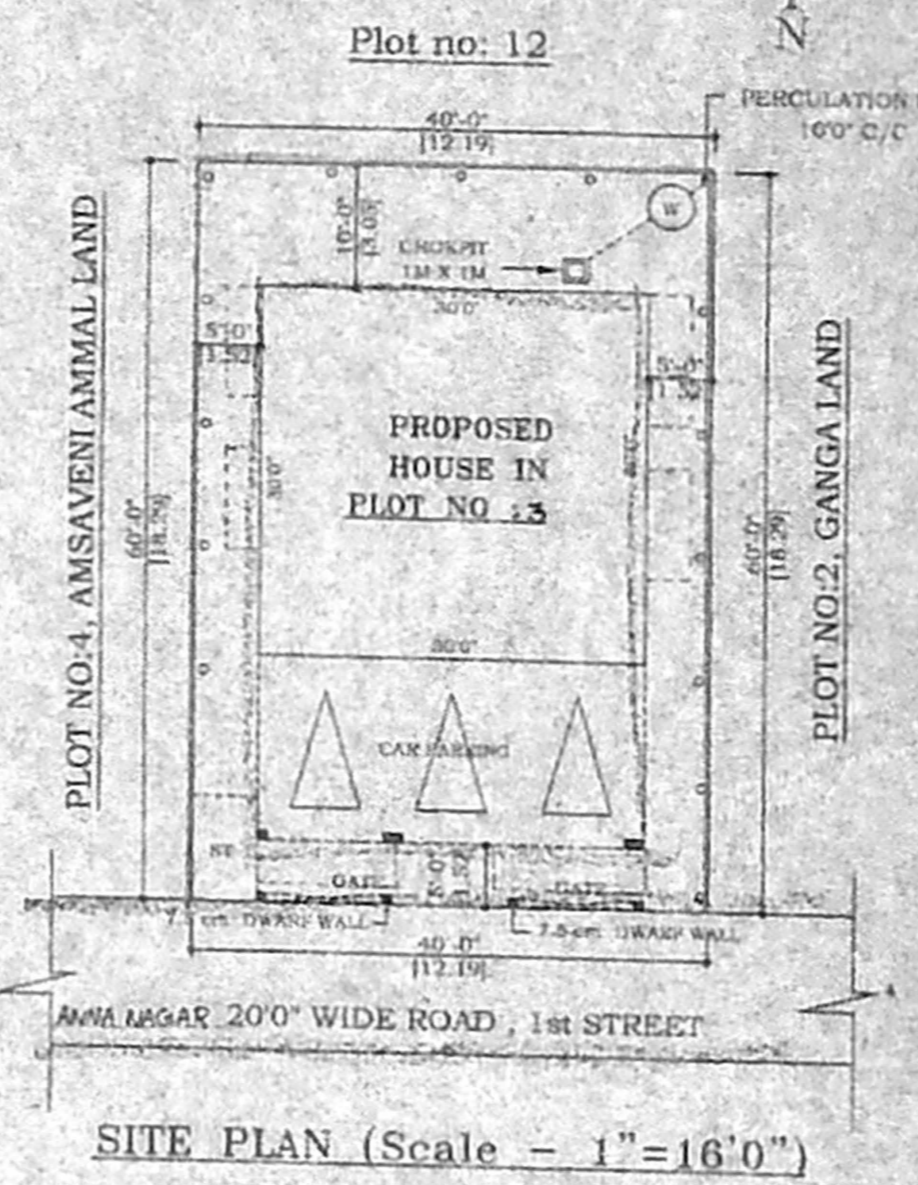

PLAN SHOWING THE PROPOSED  
 RESIDENTIAL BUILDING AT PLOT NO :3  
 IN S.NO: 259/16, OF ANNA NAGAR  
 1st STREET NO:137, VELACHERY  
 VILLAGE MAMBALAM-GUINDY TALUK,  
 CHENNAI DISTRICT.

SCALE 1"=8'0" (1:100) 8/1/15

DWG NO : 986 DATE : 5-04-2005

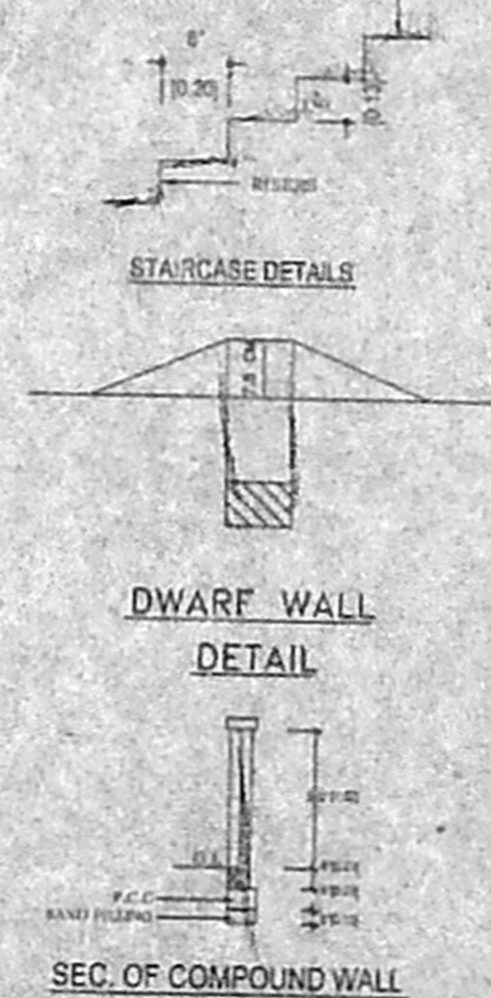
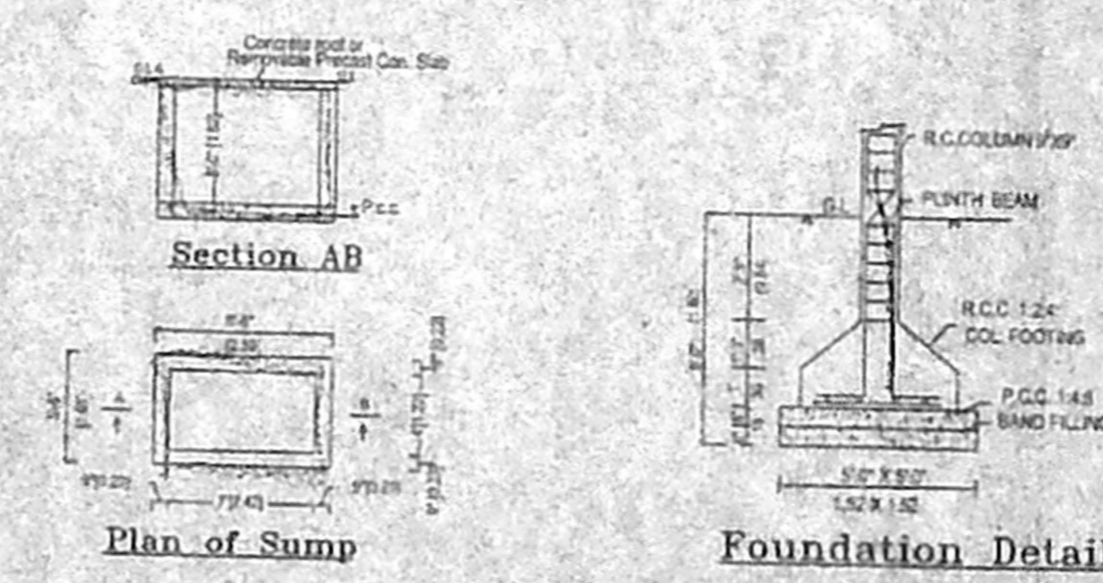
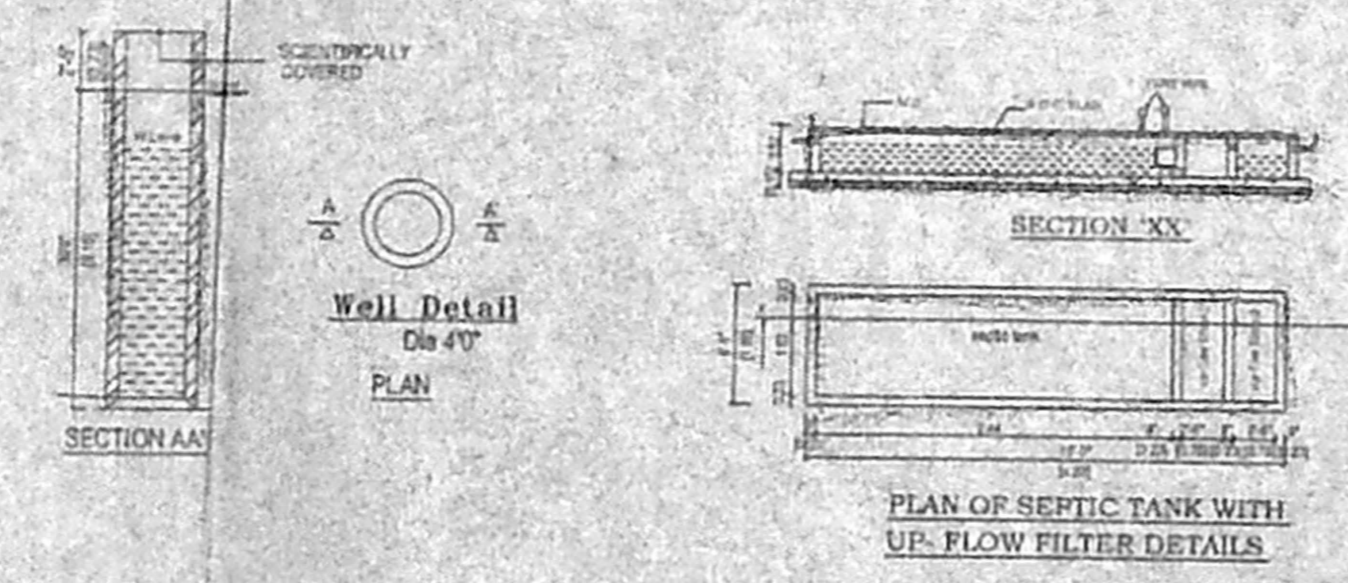
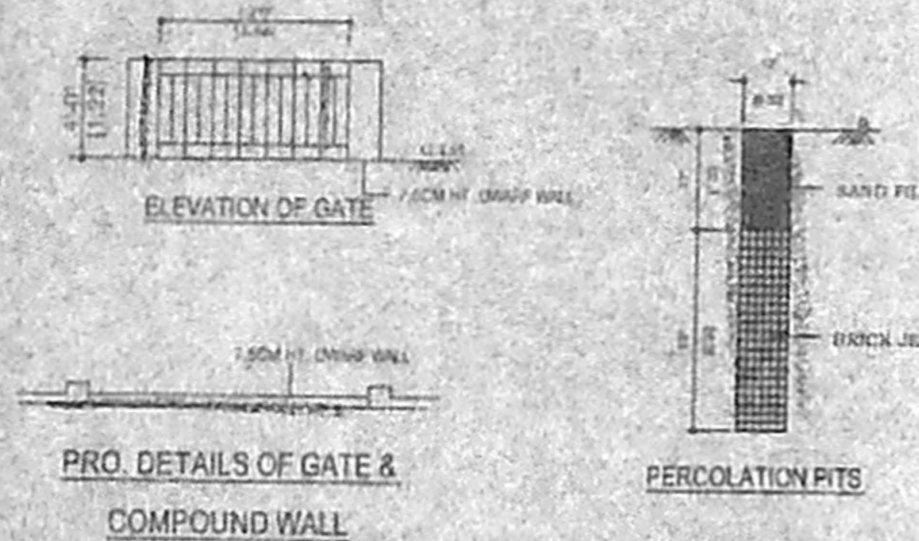

**SCHEDULE OF JOINERY**

D	DOOR	3'3" X 7'0"	1.00 X 2.10
D1	DOOR	3'0" X 7'0"	0.91 X 2.10
D2	DOOR	2'6" X 7'0"	0.75 X 2.10
W	WINDOWS	5'0" X 4'6"	1.52 X 1.37
W1	WINDOWS	4'0" X 4'6"	1.22 X 1.37
J	JOLLY	4'0" X 4'6"	1.22 X 1.37
V	VENTILATOR	2'0" X 1'6"	0.61 X 0.45

**AREA STATEMENT**

	SQFT	SQM
PLOT EXTENT	= 2400.00	223.05
G. FLOOR AREA	= 1350.00	125.46
F. FLOOR AREA	= 1546.13	143.69
S. FLOOR AREA	= 602.00	55.95
<b>TOTAL</b>	<b>= 3498.13</b>	<b>325.10</b>
PLOT COVERAGE	= 64.42%	
F.S.I	= 1.45	

**COLOUR INDEX**

PROPOSED	
ROAD	
PLOT BOUNDARY	

**SATHIESH PLANNERS**  
 23/3, SOUTH USMAN ROAD,  
 T. NAGAR, CHENNAI - 600 017  
 ☎ 24331296, ☎ 93810-30444

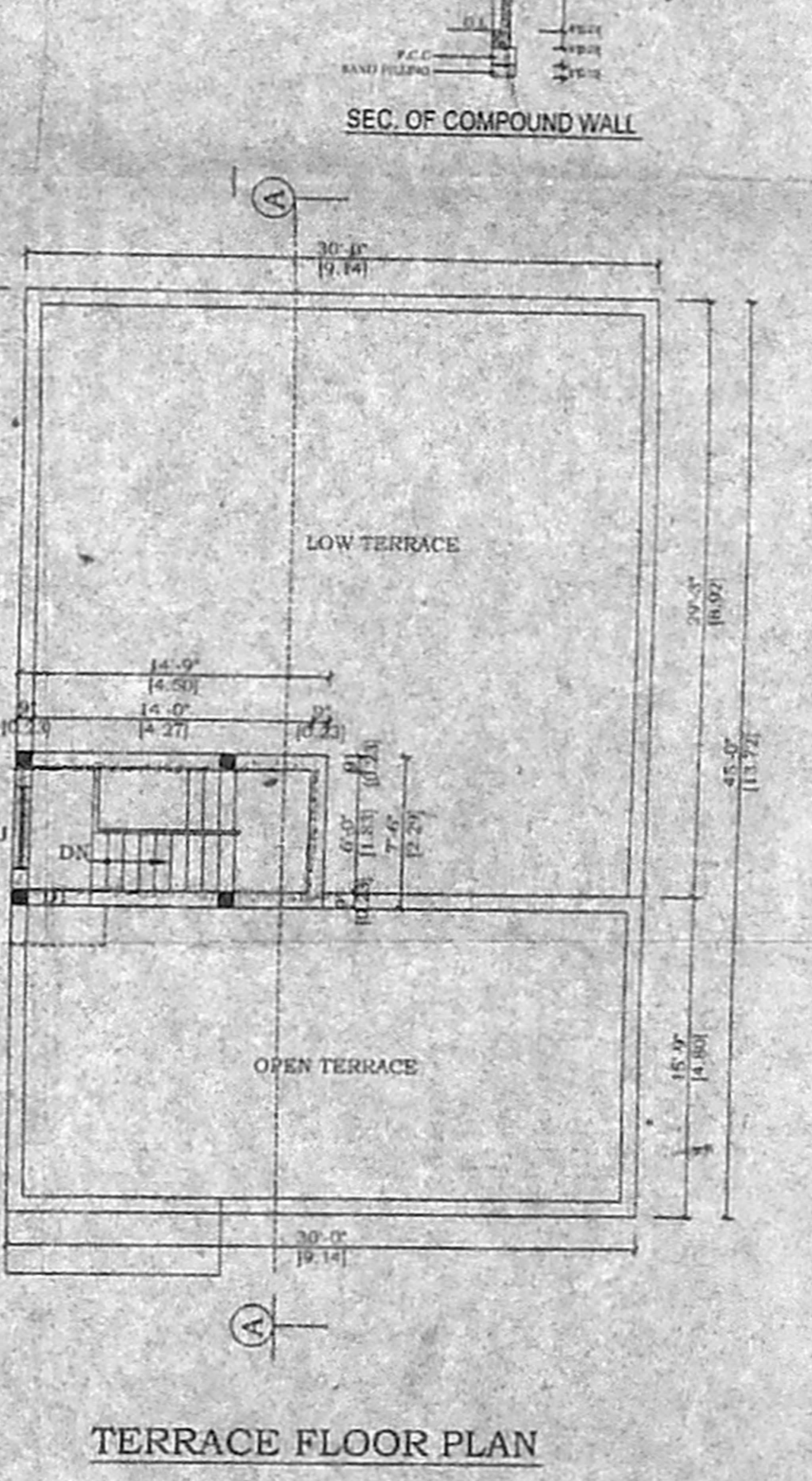
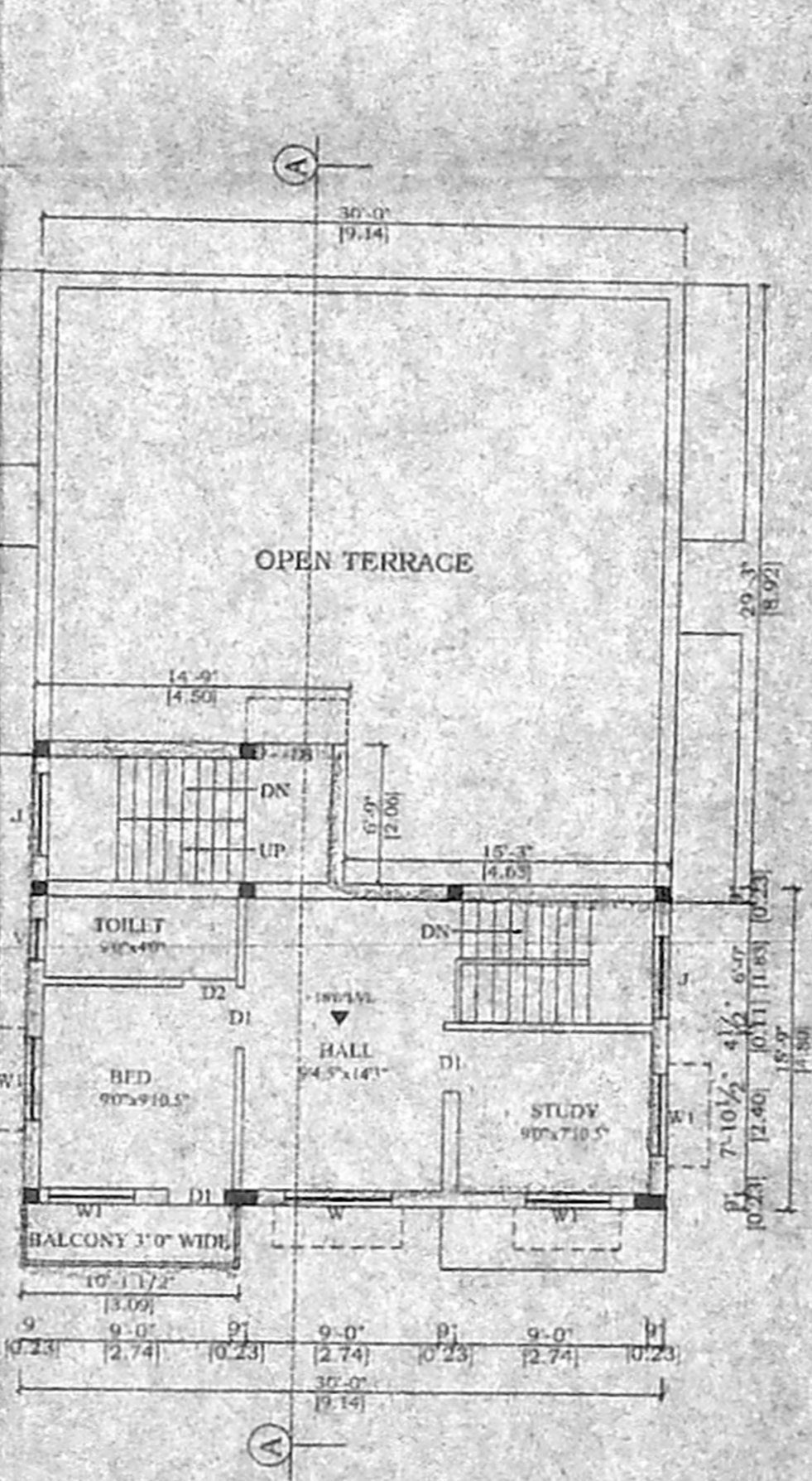
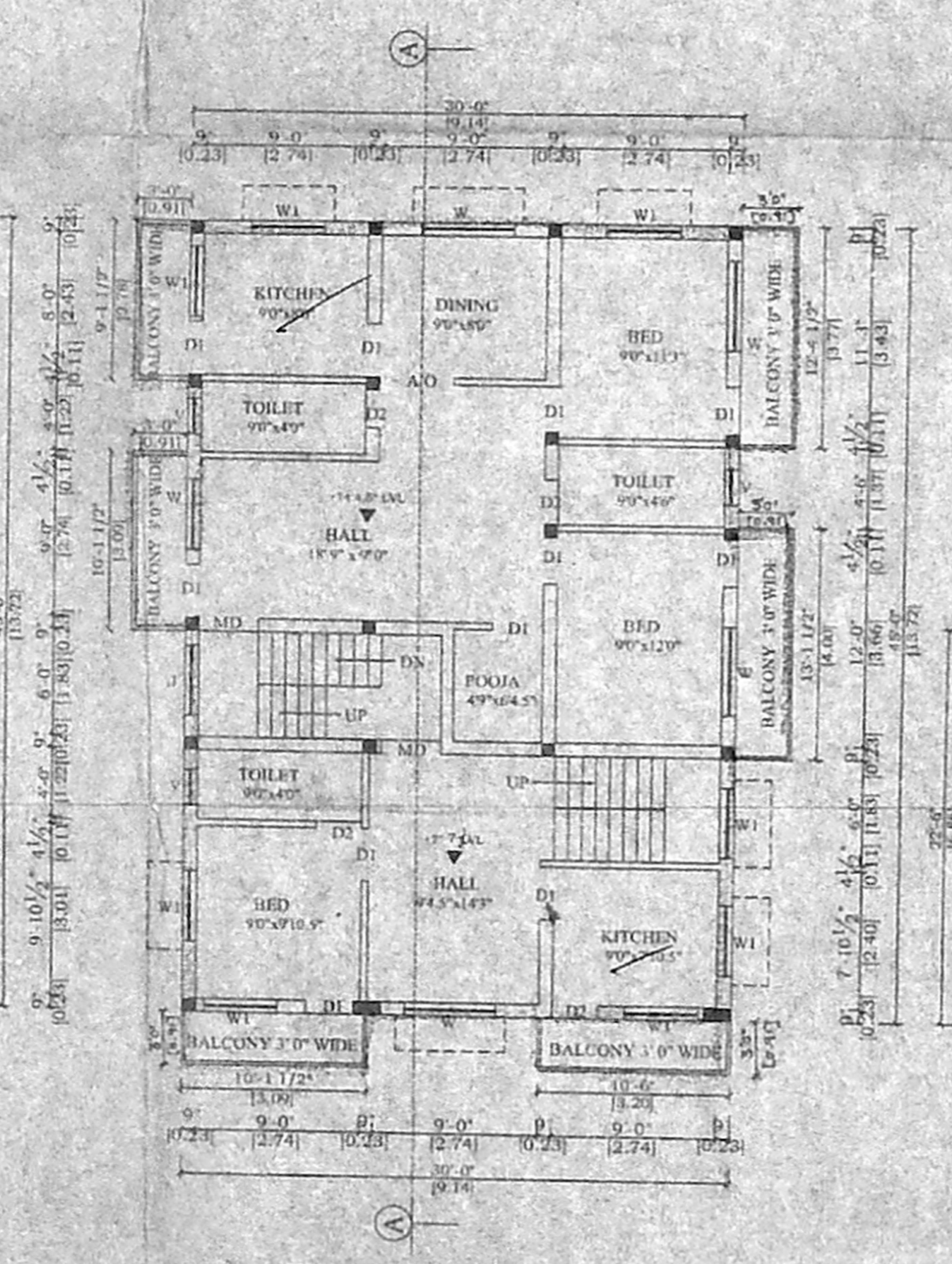
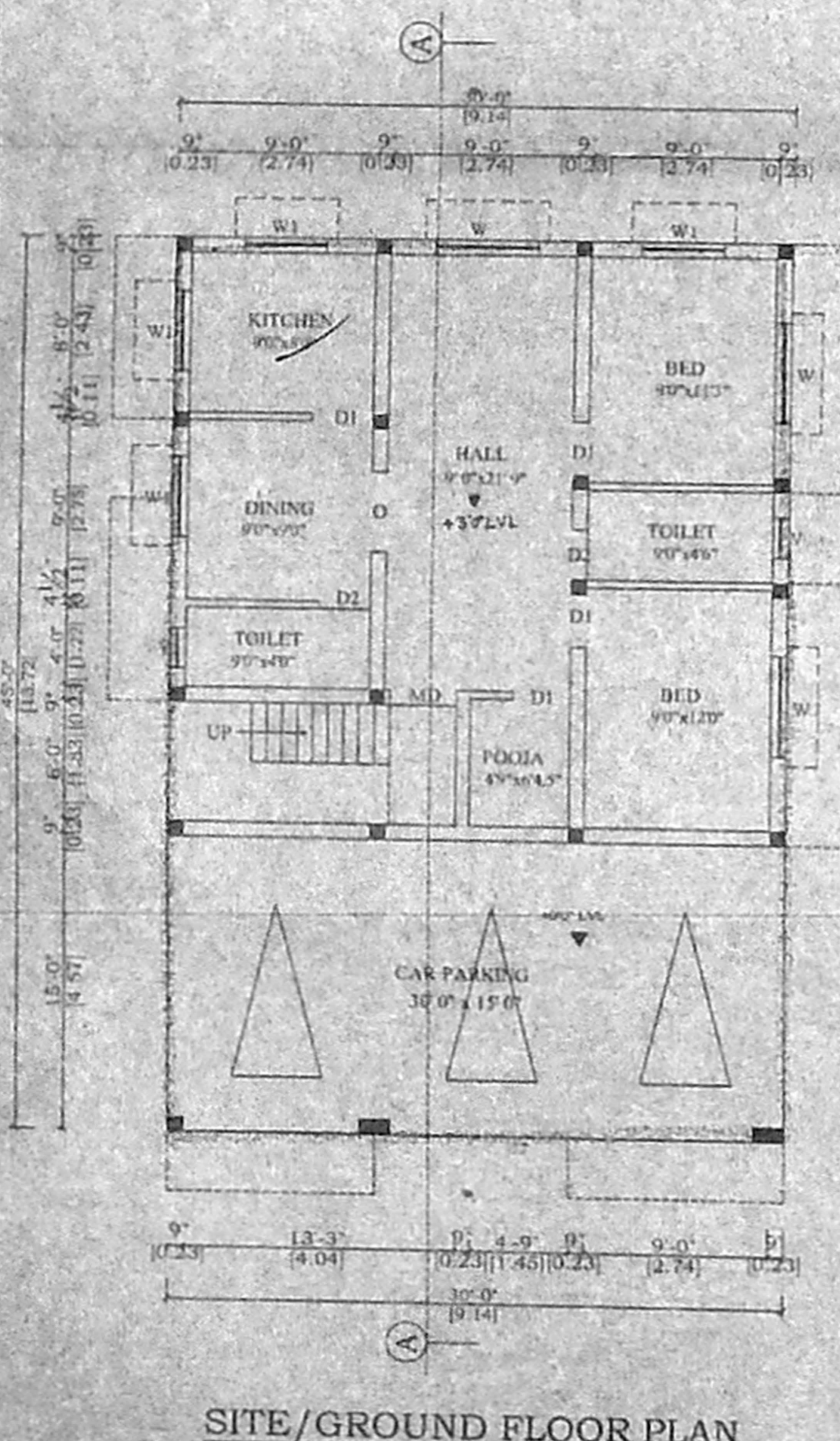

**OWNER SIGNATURE**

G.S. KUMAR, D.C.E.,  
 23/3, SOUTH USMAN ROAD,  
 T. NAGAR, CHENNAI - 600 017

**LICENCED SURVEYOR**